

County of Lehigh Online Records Access  
Property Details

Street View



**OFP**

[Area: 50 ft<sup>2</sup>]

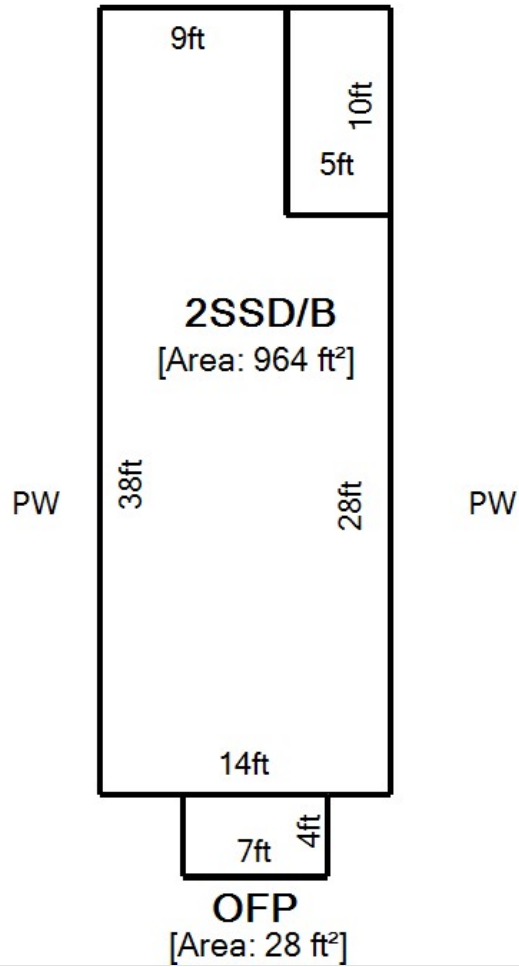

## Property Overview

	2026		
<b>Owner Name</b>	ROSESTAR LP		
<b>Owner Address</b>	1426 MORAVIA ST FOUNTAIN HILL PA 18015-2542		
<b>Property Address</b>	861 N HOFFERT ST BETHLEHEM PA 18015		
<b>Parcel Viewer</b>	<a href="#">View in Parcel Viewer</a>		
<b>Low Number</b>	0861		
<b>High Number</b>	0861		
<b>Tax Authority</b>	BOROUGH OF FOUNTAIN HILL		
<b>School District</b>	BETHLEHEM SCHOOL DISTRICT		
<b>Parcel Id</b>	642711681293 1		
<b>Old Parcel Id</b>	08 01 G11SW4B 006 041 C		
<b>Tile</b>	476213B		
<b>Acres/Dimension</b>	14.5 X 111.25		
<b>Lot Sq Ft</b>	1613		
<b>Utilities</b>	PUBLIC WATER/SEWER		
<b>Class</b>	RESIDENTIAL		
<b>Land Use</b>	SINGLE FAMILY - ROW		
<b>Living Units</b>	1		
<b>Zoning</b>	MHDR		
<b>Homestead Act 72</b>	You may apply if it is your permanent primary residence.		
<b>Preferential Land Act</b>	NO		
<b>Agricultural Easement</b>	NO		
<b>Assessment Base Year</b>	2013		
<b>Total Assessment</b>			
	Exempt Land		0
	Exempt Building		0
	Taxable Land		7,100
	Taxable Building		66,500
	Total		73,600
	Taxable Total		73,600
<b>Estimated Taxes</b>	<b>Mills</b>		<b>Estimated Taxes</b>
	County	3.780000	\$ 278.21
	School	19.420000	\$ 1,429.31
	Municipality	11.610000	\$ 854.50
	Total		\$ 2,562.02
<b>Bill Number</b>	080100796		
<b>LC_PropertyAddress</b>	861 N HOFFERT ST BETHLEHEM PA 18015		

## Basic Residential Profile

<b>Type of Residence</b>	SINGLE FAMILY - ROW
<b>Number of Stories</b>	2 STORY

<b>Type of Construction</b>	STUCCO
<b>Type of Basement</b>	FULL
<b>Type of Heating/Cooling</b>	BASE
<b>Type of Garage</b>	DETACHED ONE CAR
<b>Number of Full Bathrooms</b>	1
<b>Number of Half Bathrooms</b>	0
<b>Fireplaces</b>	0
<b>Square Feet</b>	964
<b>Year Built</b>	1890
<b>Pool</b>	NO POOL
<b>Implement Buildings</b>	NO IMPLEMENT BLDG

Residential Profile Data With No Influence on Assessment Value

<b>Total Rooms</b>	5
<b>Number of Bedrooms</b>	2
<b>Family Rooms</b>	0

Sales History

Sale Date	Owner Name	Document Id	Sale Price
09/2017	ROSESTAR LP	2017027914	\$ 35,000
07/1972	YOUNG HELEN	1163/0708	\$ 6,400

The building sketch represents the actual exterior measurement of the structure as measured from the outside. The sketch will show any attached areas and will be labeled with a descriptive code. Measurements are rounded to the nearest foot. Certain sketch dimensions and angles are drawn in approximation to their actual measurements.

The total square-foot area includes only the assessed living area of a residential structure, generally areas that are heated and/or cooled. Living area does not include porches, decks, patios, or garages.

Some of the common abbreviations are listed below for reference:

BUILDING STYLE	
CODE	DESCRIPTION
1S	1 STORY
1.5S	1½ STORY
2S	2 STORY
2.5S	2½ STORY
3S	3 STORY
3.5S	3½ STORY
B-L	BI-LEVEL
S-L	SPLIT-LEVEL

EXTERIOR	
CODE	DESCRIPTION
AV, A, V	ALUMINUM OR VINYL
B	BRICK
B&F	BRICK & FRAME
BFR	BRICK FRONT
BTR	BRICK TRIM
C	CONCRETE
CB	CONCRETE BLOCK
F, FR	FRAME
ST	STONE
SD	STUCCO OR DRYVIT
MTL	METAL
GL	GLASS

CODE	DESCRIPTION	CODE	DESCRIPTION
A	ATTIC	IGP	INGROUND POOL
BAL	BALCONY	LD	LOADING DOCK
B	BASEMENT	MP	MASONRY PATIO
BAY	BAY	MS	MASONRY SLAB
BSG	BASEMENT GARAGE	NB	NO BASEMENT
BW	BREEZEWAY	NA	NOT ADDED
BLT	BUILT	NI	NOT INCLUDED
CP	CARPORT	OFP	OPEN FRAME PORCH
CPY	CANOPY	OMP	OPEN MASONRY PORCH
CC	CATHEDRAL CEILING	OH	OVERHANG
CRLS	CRAWL SPACE	PB	PART BASEMENT
DECK	DECK	PW	PARTY WALL
EFP	ENCLOSED FRAME PORCH	RECRM	RECREATION ROOM
EMP	ENCLOSED MASONRY PORCH	S	SHED
FB	FINISHED BASEMENT	SQFT	SQUARE FOOT
FDN	FOUNDATION	STRG	STORAGE
G	GARAGE	UFB	UNFINISHED BASEMENT
GH	GREENHOUSE	WD	DECK

EXAMPLE SKETCH



Information on this site is used for tax assessment purposes only and is subject to change without prior notice. The County of Lehigh Assessment Office assumes no responsibility for the use of the information for any other purpose. The use of information for any other purpose other than for tax assessment purposes is the sole and exclusive responsibility of the individual or entity using the information.